

## CHAPLIN III

Rear Attached 20' | Single-Family Home

### Features

- 9' Ceilings
- Quartz Countertops
- Side Entrance
- 8' Interior Doors
- Mudroom
- Master Bedroom Walk in Closet
- Upper-Floor Laundry
- Bonus Room
- Rear Attached Garage



**3** Bedrooms | **3** Baths | **1,802** Total Sq. Ft. | **478** Garage Sq. Ft.

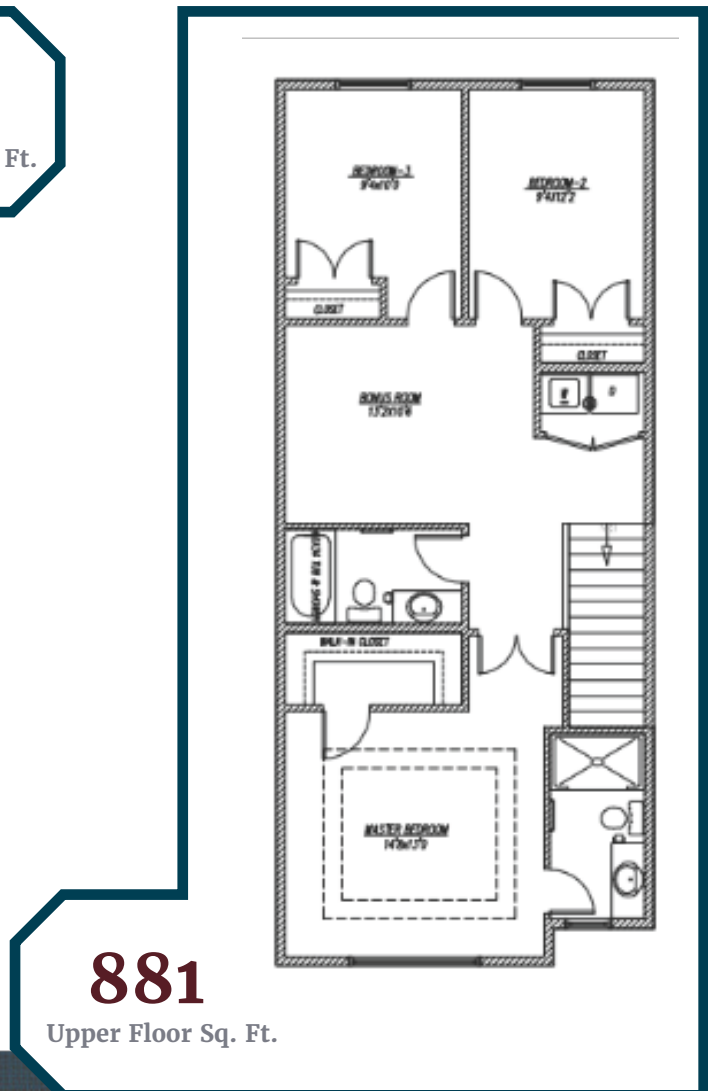
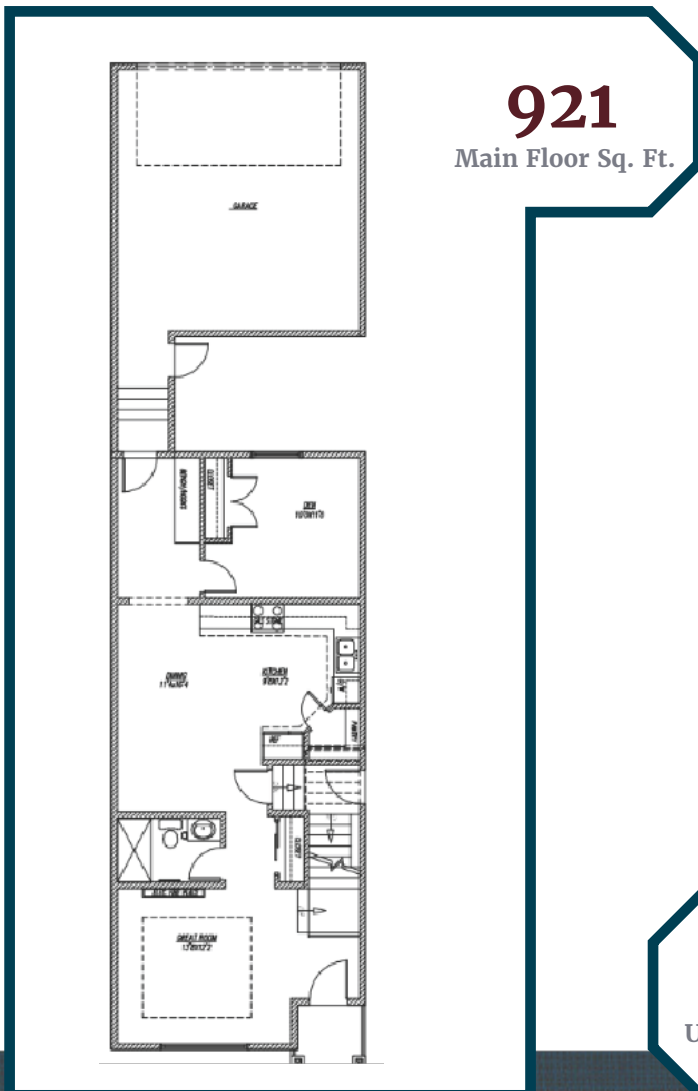

587-524-1131 | [sales@activehomes.ca](mailto:sales@activehomes.ca)

**ActiveHomes.ca**